UK Declaration of Conformity

(No. CVS-NU2022202)

For the following named product:

(Product name)	:	**Programmable Logic Controllers(Remote I/O)**
(Model name)	:	**M9289, M9287, M3918, M3928, M3938, M3948, M3708 and M3808**
(Batch or Serial No.)		**FnIO-M Series**

Manufacturedat or Authorised Representative:

(Name)	:	**CREVIS CO., LTD**
(Address)	:	**29-4, Gigok-ro, Giheung-gu, Yongin-si, Gyeonggi-do, Korea**

Object of the declaration:

(Product)	:	**Programmable Logic Controllers(Remote I/O)**
(Specification)		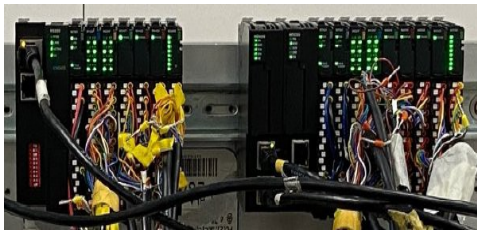

This declaration is issued under the sole responsibility of the manufacturer.

We hereby declare, that the product above is in compliance with the essentialrequirements of the UK Statutory Instruments and their amendments:(if applicable)

2016 No. 1091 Electromagnetic Compatibility Regulations 2016

Specification: See appendix 1

Technical Documentation kept at :

Name: CREVIS Co., Ltd.

Address: 29-4, Gigok-ro, Giheung-gu, Yongin-I, Gyeonggi-do, Korea

Signed for and on behalf of:

Feb-17-2022	**Manager / Sangmok Choi**	
(Place and date of Issue)	**(Full name and position)**	**(Signature of authorized person)**

< Appendix 1>

Specification:

	(standards)	(Accredited test LAB.)	(Report No.)	(Date of Issue)
EMC	BS EN 61000-6-4:2007 +A1:2011 BS EN IEC 61000-6-4:2019 BS EN 61000-6-2:2005 BS EN IEC 61000-6-2:2019 BS EN 61000-4-2:2009 BS EN 61000-4-3:2006 +A1:2008 +A2:2010 BS EN 61000-4-4:2012 BS EN 61000-4-5:2014 BS EN 61000-4-6:2014	CTK Co., Ltd.	CVS-NU20220202	2022-02-15

Signed for and on behalf of:

Feb-17-2022	Manager / Sangmok Choi	
(Place and date of Issue)	(Full name and position)	(Signature of authorized person)